SERENADE No. 12

für 2 Oboen, 2 Clarinetten, 2 Hörner und 2 Fagotte

von

W. A. MOZART.

Köch. Verz. No 388.

Componirt in Wien im Juli 1782.

Allegro.

Oboe I.

Oboe II.

Clarinetto I in B.

Clarinetto II in B.

Corni in Es.

a 2.

Fagotto I.

Fagotto II.

Allegro.

Stich und Druck von Breitkopf & Härtel in Leipzig.

W.A.M.388

Ausgegeben 1859.

a 2.

calando

dolce

p

I.

f

f

f

f

f

p

p

p

dolce

a 2.

a 2.

a2.

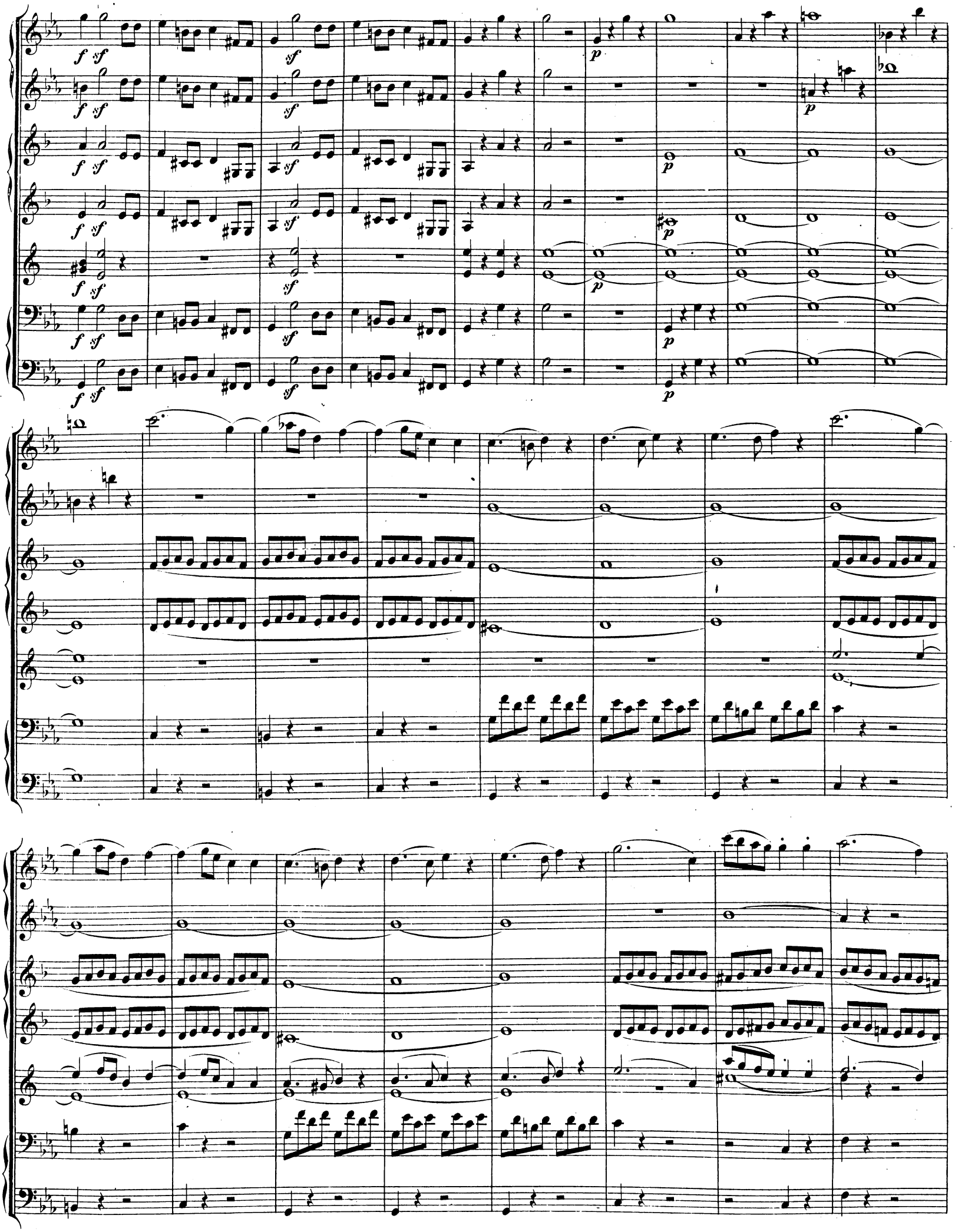

Andante.

sfp.

sfp

a 2.

cresc.

f

f

f

f

f

p

p

p

p

p

sfp sfp cresc.

sfp sfp cresc.

sfp sfp cresc.

cresc.

p

II.

p

p

p

dolce

dolce

dolce

sfp sfp sfp

f

dolce

dolce

dolce

a 2.

cresc.

f

MENUETTO in Canone.

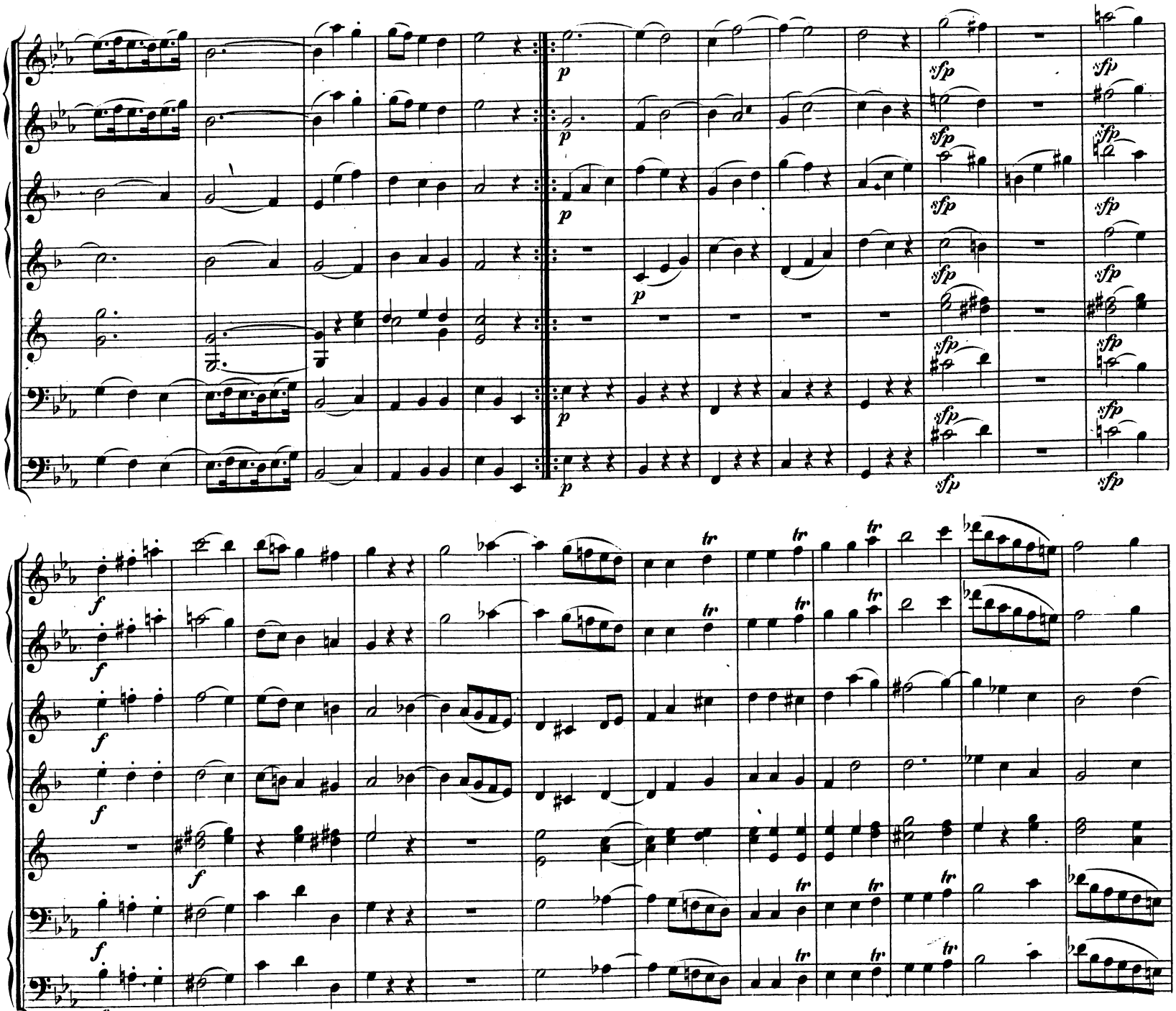
p
sfp
f
tr
a 2.

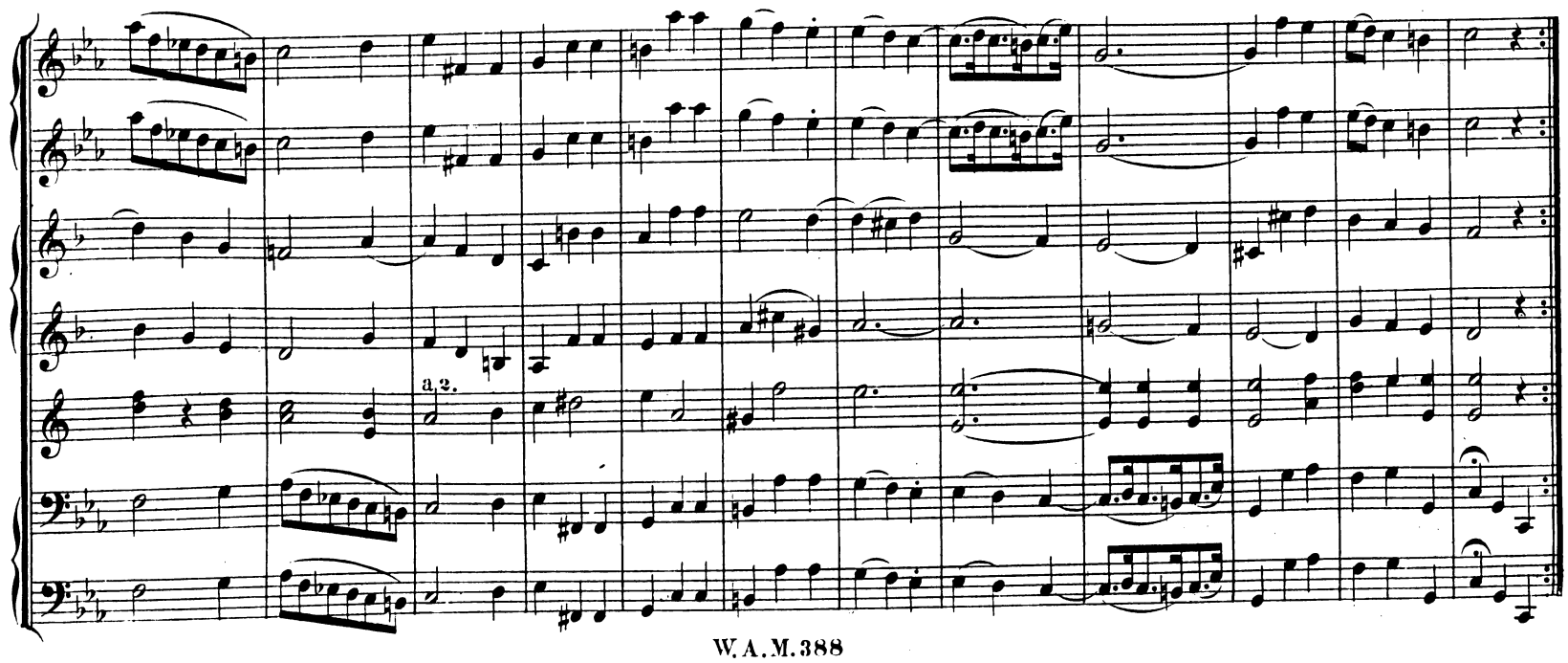
a 2.

Trio in Canone al rovescio.

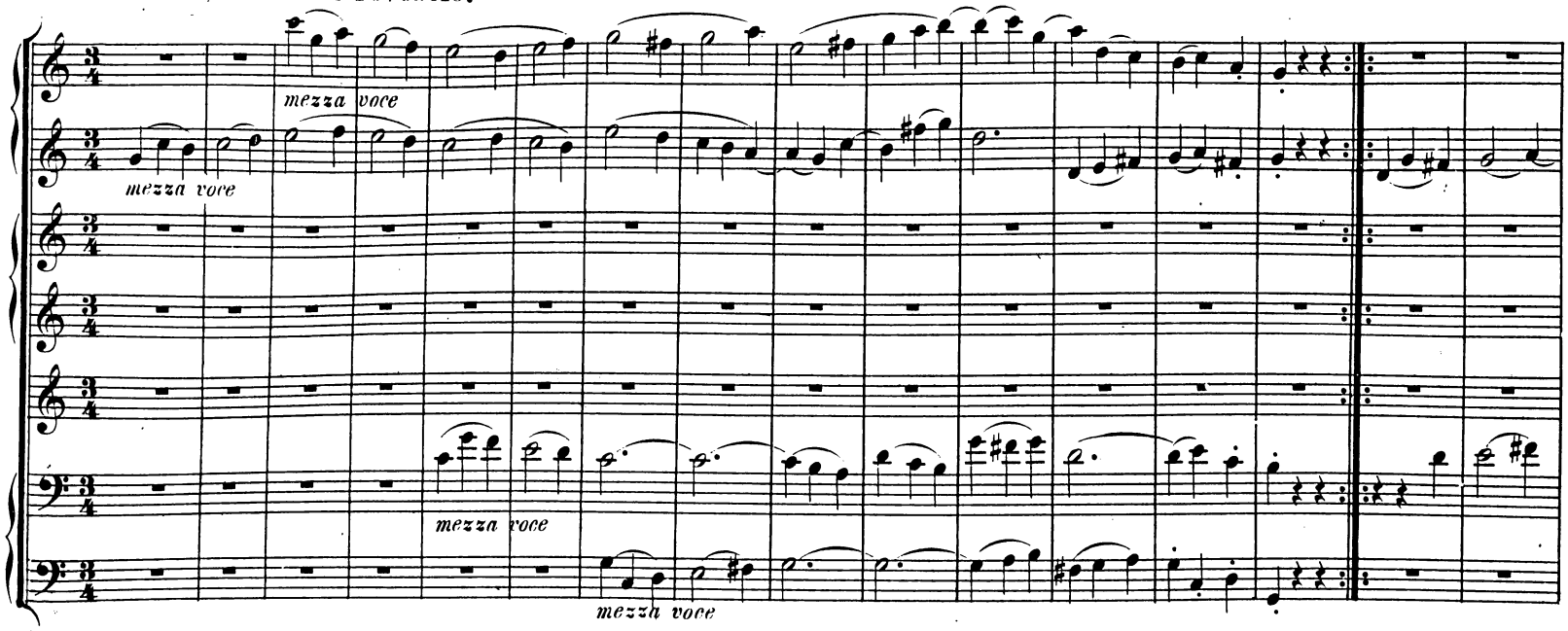

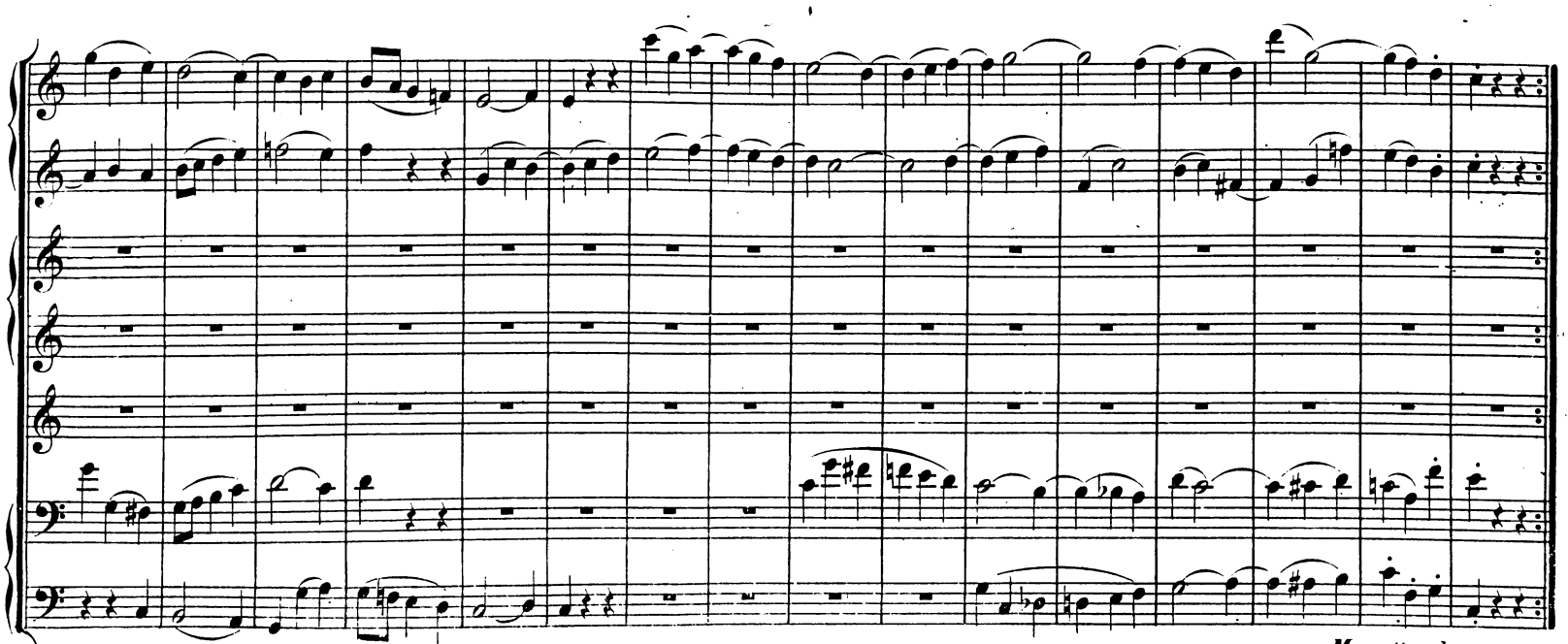

Menuetto da capo.

Allegro.

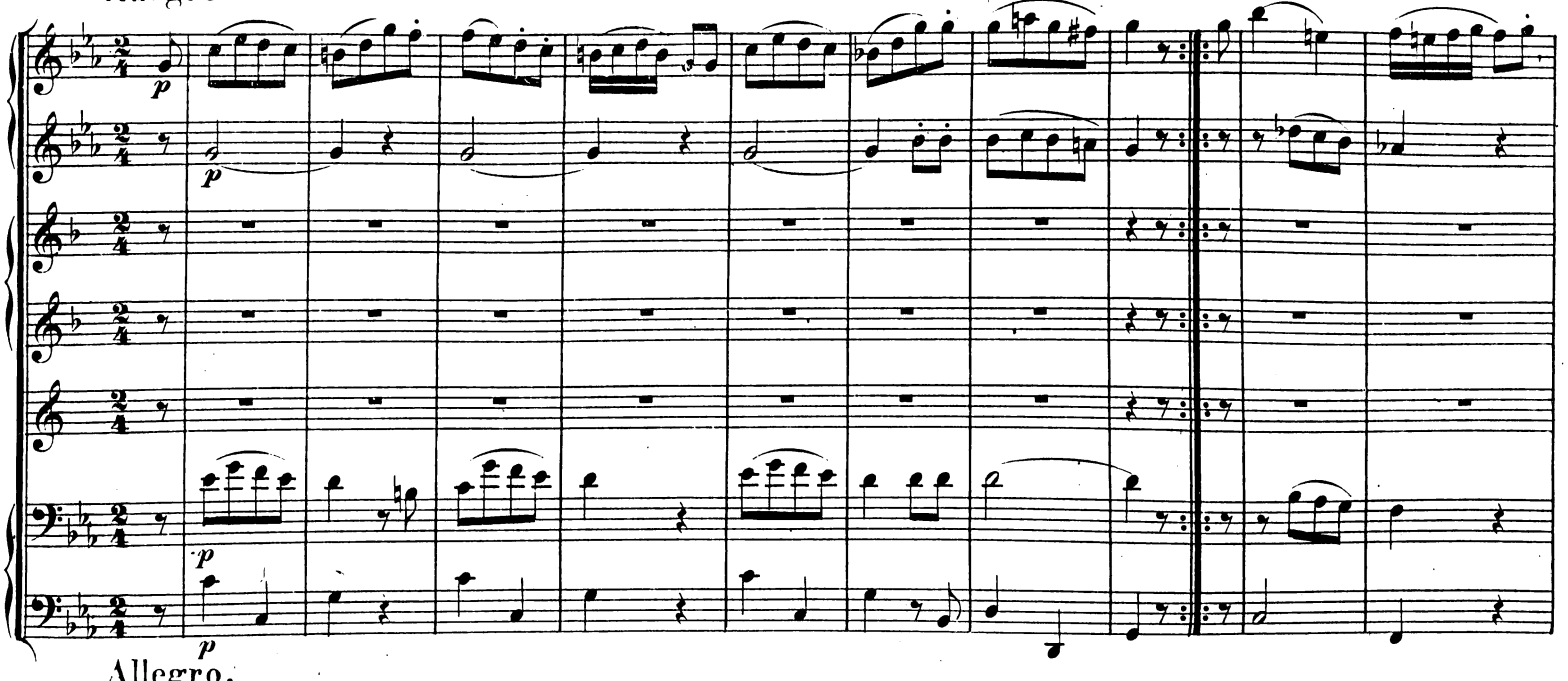

Allegro.

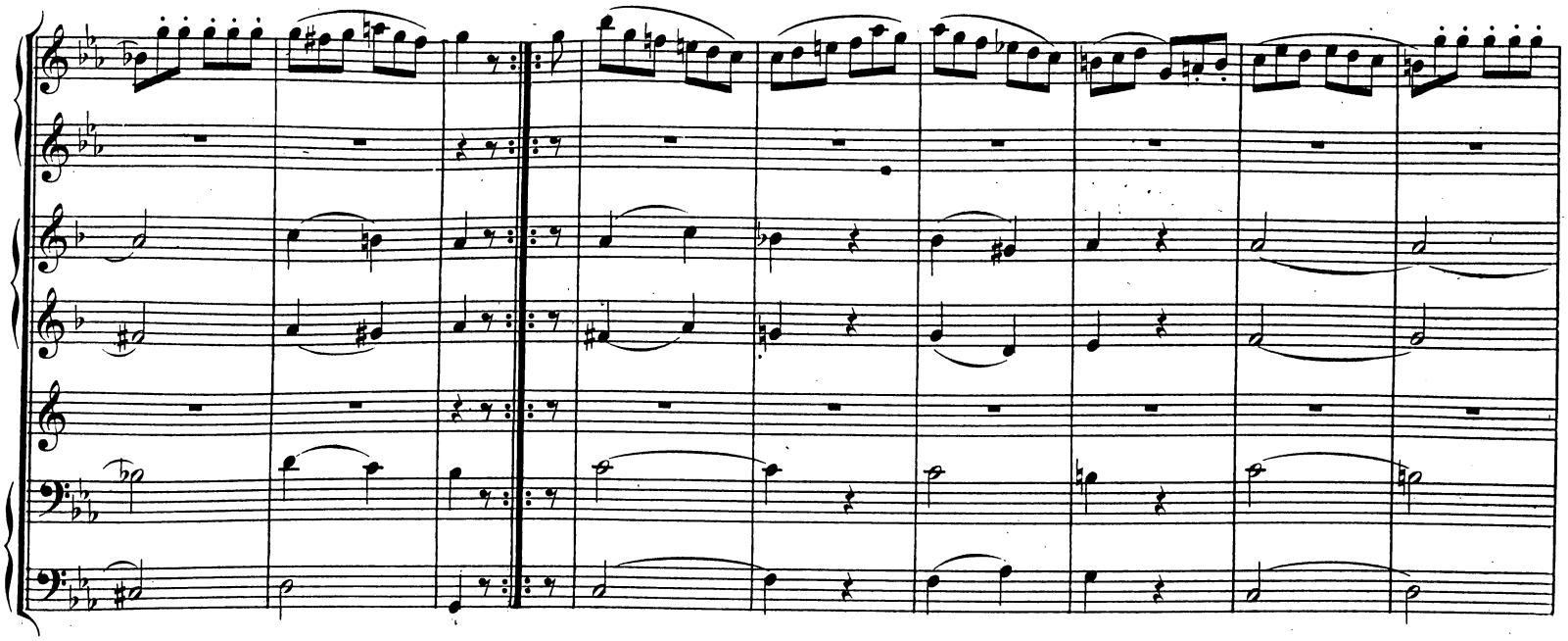

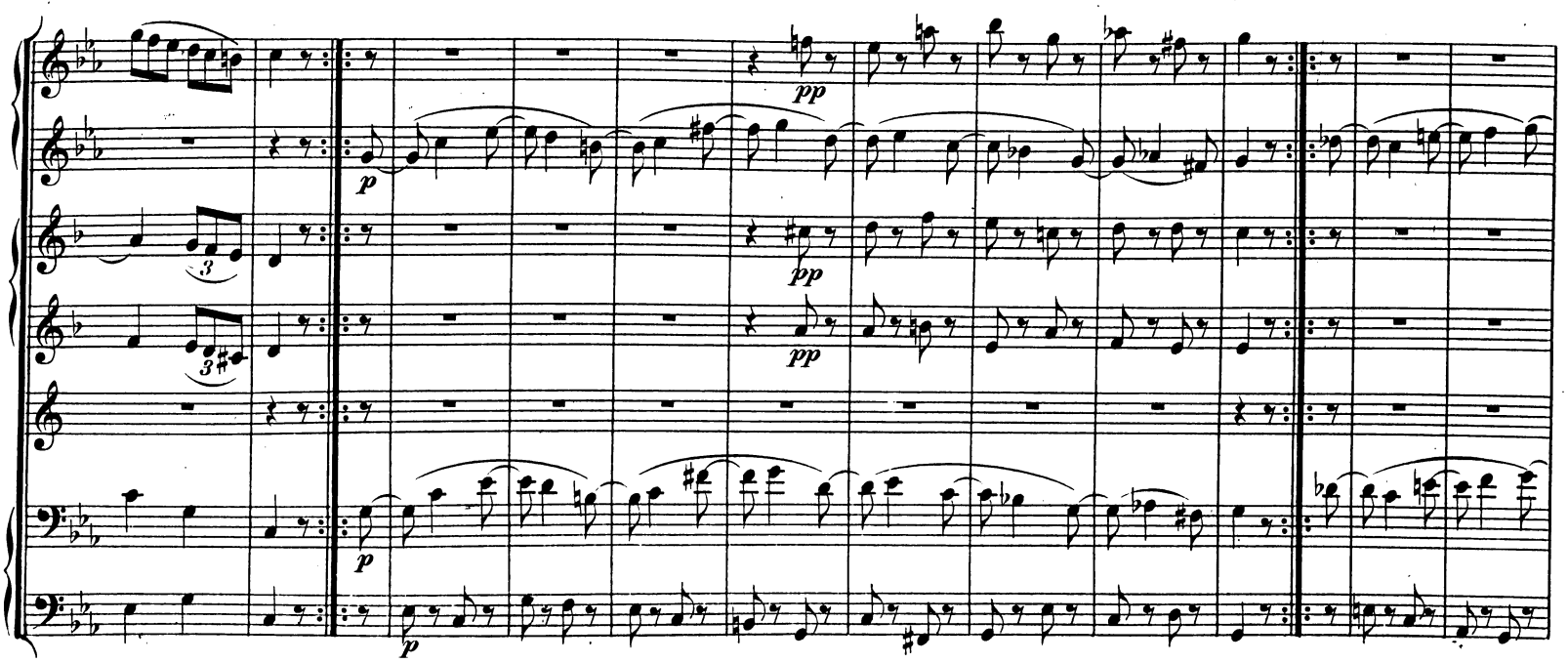
pp
pp
p
p
p

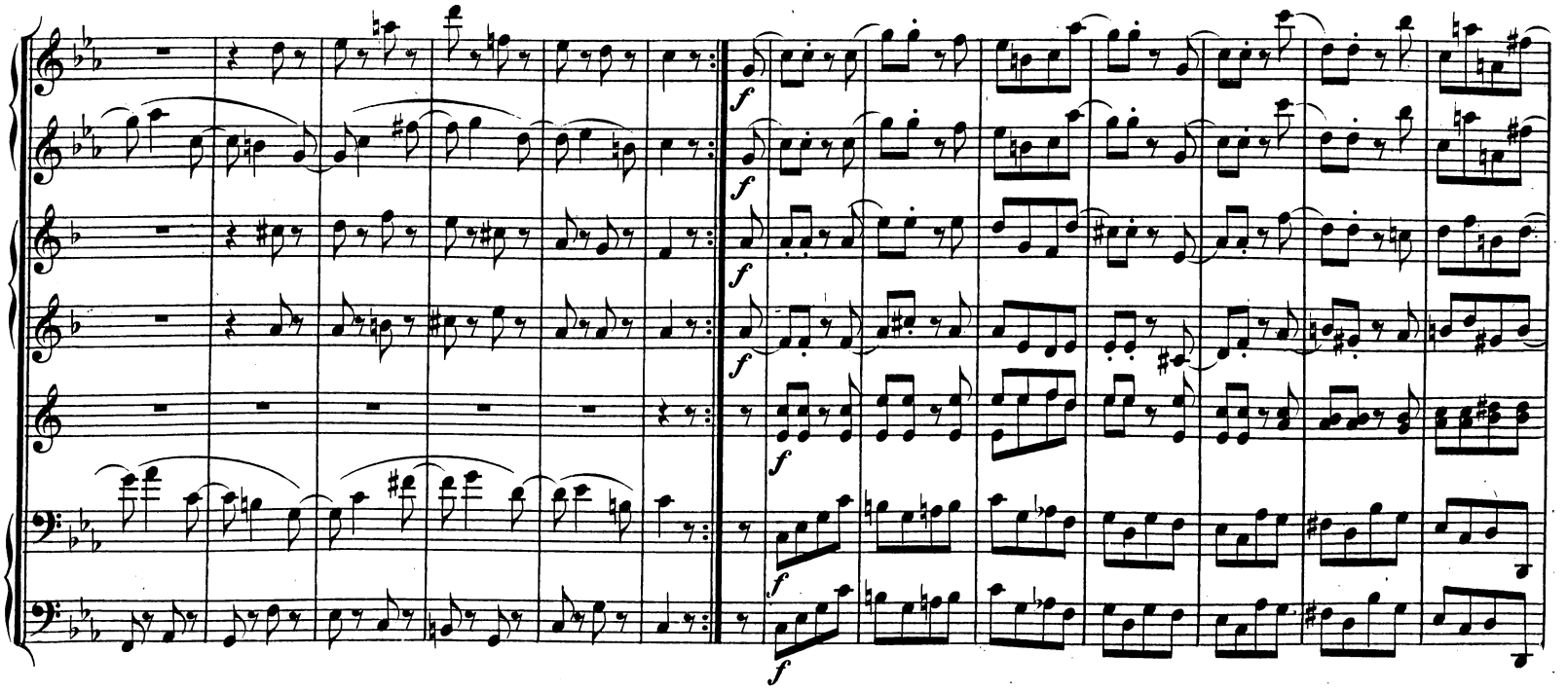
f
f
f
f
f

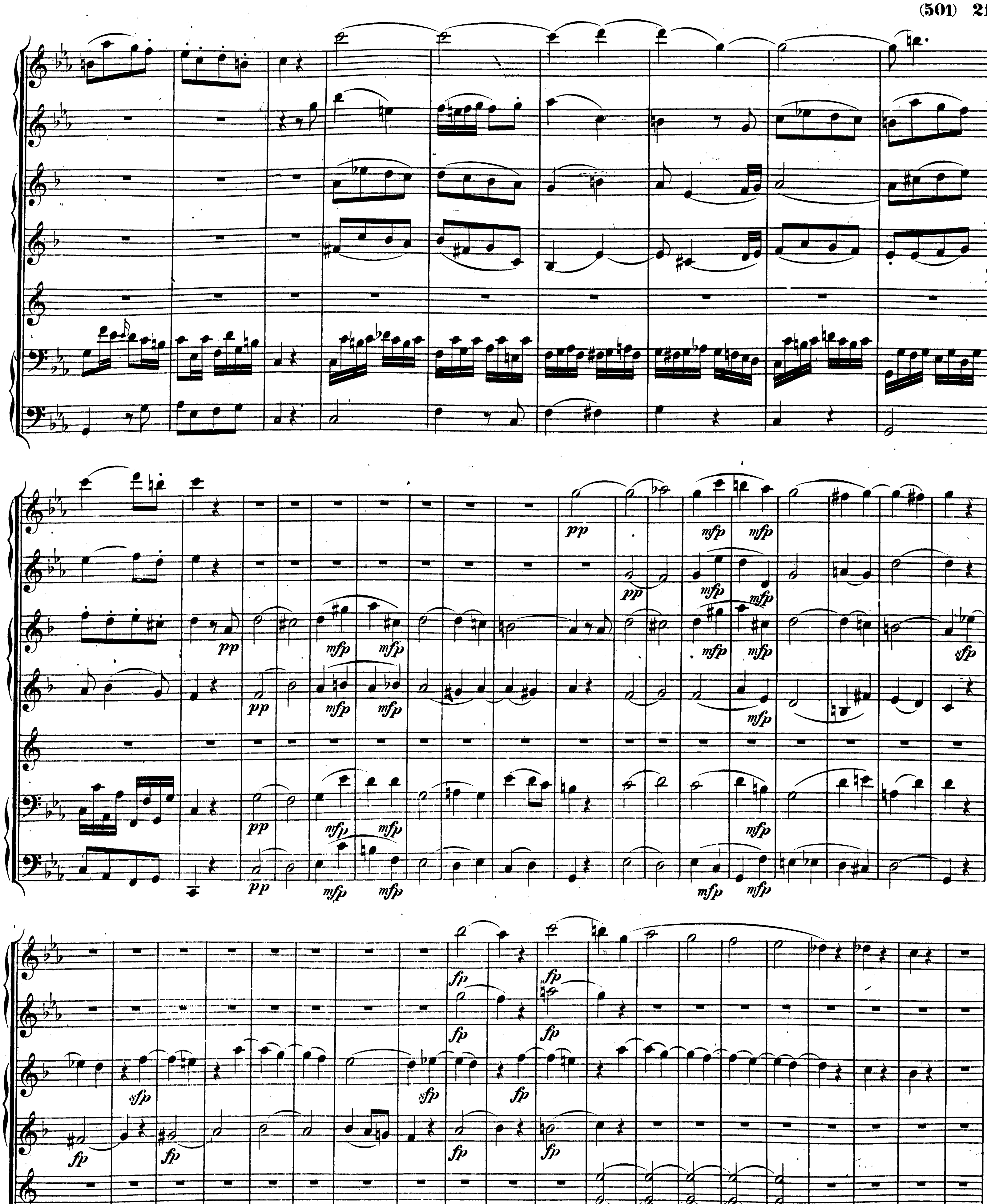
pp
mfp
sfp
fp
p

a 2.

a 2.

a 2.